

ANGELA



ANGELA

Clothing is unfashionable, awkward, slightly ill-fitting

Base costume:

- Blouse, skirt, cardigan
- Glasses
- Jacket for later scenes
- Headscarf

LOVE BURNS | COSTUME

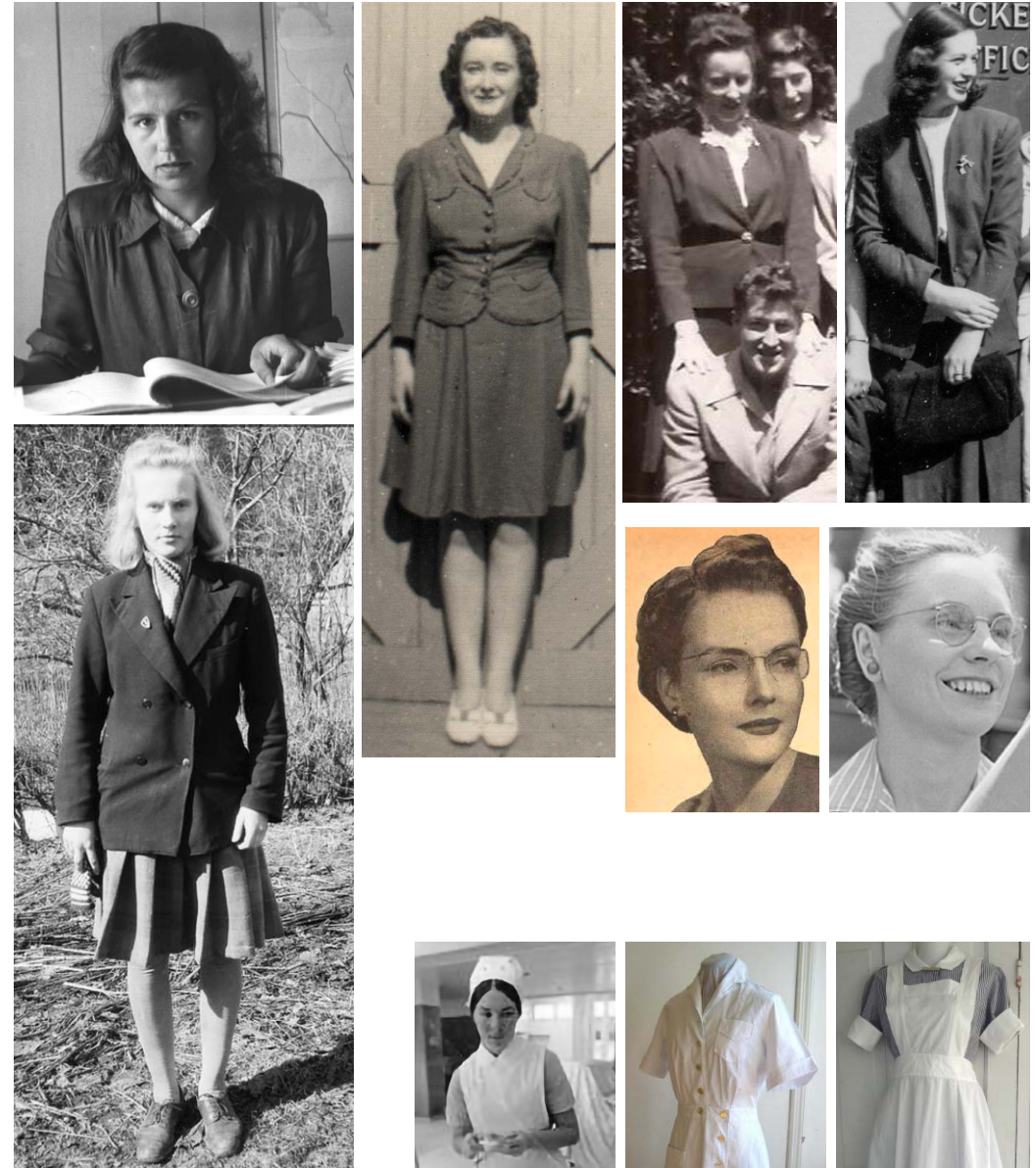

Asylum uniform:

- Apron, smock or button up dress



JESSICA

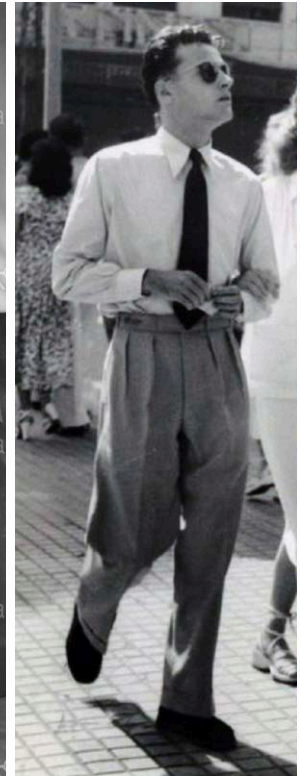

JACK

Jacket, waistcoat, trousers, shirt, tie
Three piece or separates, worn on and off

Bomber jacket option

Fedora





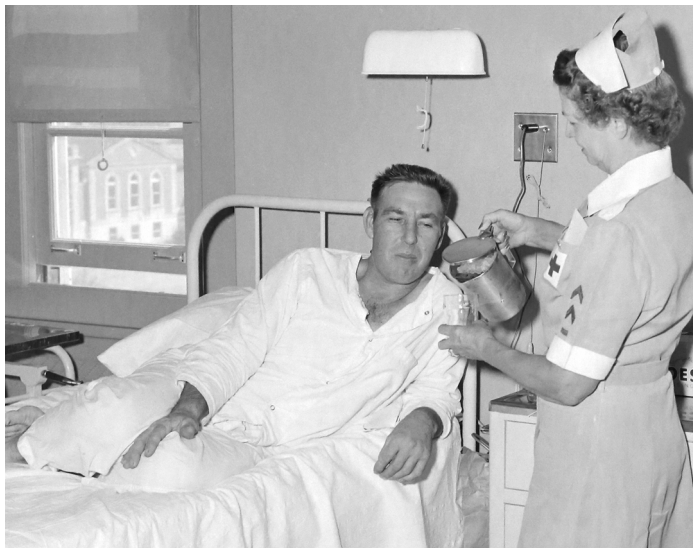

MANSFIELD

Pyjamas



STEWART

Shirt, bowtie, trousers
Waistcoat or jacket



POLICEMAN

Jacket, shirt, tie, police badge
Trousers
Police service cap



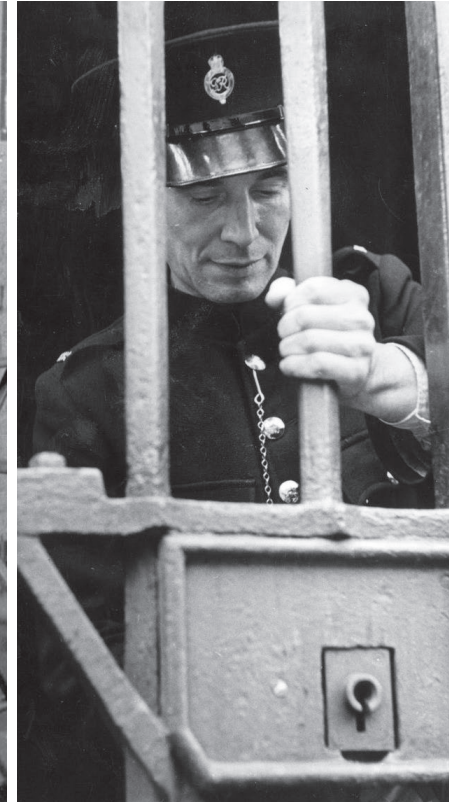
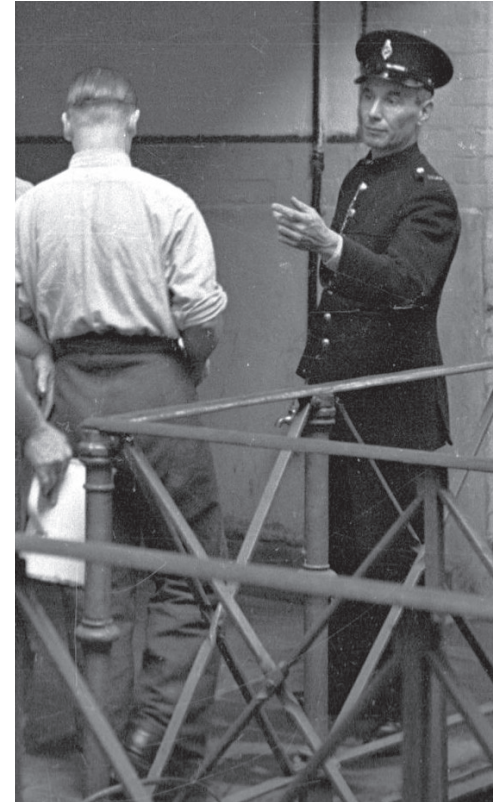

THOMAS

Jacket, work shirt, trousers, fedora or cap

WARDEN

Tunic jacket, trousers
Warden cap
Chain with keys





SUPER

Asylum uniform:

Smock, white coat or button up dress

CHRISTINE

Evening coat with trim

Gloves

Hat

Jewellery





MRS BERKINHEAD

Dancing dress
Jewellery
(no hat/gloves)

MRS FOX

Coat with fur trim
Hat
Gloves
Jewellery



HILARY

Pretty day dress
Hat
Gloves

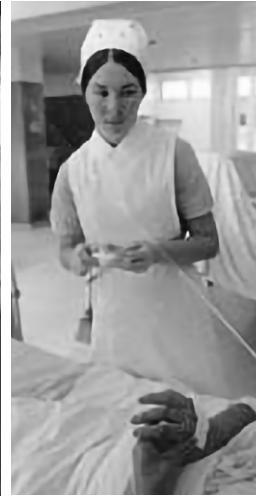

JAYNE

Base costume:

Day dress

Asylum uniform:

Apron, smock or button up dress

MRS THOMSON

Base costume:

Day dress

Dancing Lesson:

Coat dress or jacket

Jewellery

Glasses





TOURIST

Wide brim sunhat
Sunglasses
Lounge wrap



JOAN

Day dress
Jewellery



JOGGER

Gymsuit or Tee, shorts Sandshoes

POLICEWOMAN

Jacket, shirt, tie, police badge Trousers Police service cap

WARDEN

Tunic, shirt, tie, chain Trousers Cadet cap